

藝里坊 · 2號

Two · Artlane

以上單位訂價圖由28HSE製作
製作日期：2020年9月14日
資料來源：新盤網頁(藝里坊·2號)



J		訂價	即供價 (4%)
1房 244'			
25	\$7,387,000	\$7,091,520	@\$30,275
21	\$7,237,000	\$6,947,520	@\$29,660
20	\$7,187,000	\$6,899,520	@\$29,455
19	\$7,137,000	\$6,851,520	@\$29,250
17	\$7,062,000	\$6,779,520	@\$28,943
16	\$7,012,000	\$6,731,520	@\$28,738
15	\$6,962,000	\$6,683,520	@\$28,533
12	\$6,912,000	\$6,635,520	@\$28,328
11	\$6,862,000	\$6,587,520	@\$28,123
10	\$6,812,000	\$6,539,520	@\$27,918
9	\$6,762,000	\$6,491,520	@\$27,713
8	\$6,737,000	\$6,467,520	@\$27,611
7	\$6,662,000	\$6,395,520	@\$27,303
6	\$6,592,000	\$6,328,320	@\$27,016

H		訂價	即供價 (4%)
開放式 214'			
25	\$6,561,000	\$6,298,560	@\$30,659
23	\$6,517,000	\$6,256,320	@\$30,453
21	\$6,430,000	\$6,172,800	@\$30,047
20	\$6,386,000	\$6,130,560	@\$29,841
19	\$6,342,000	\$6,088,320	@\$29,636
17	\$6,277,000	\$6,025,920	@\$29,332
16	\$6,233,000	\$5,983,680	@\$29,126
15	\$6,189,000	\$5,941,440	@\$28,921
12	\$6,145,000	\$5,899,200	@\$28,715
11	\$6,102,000	\$5,857,920	@\$28,514
10	\$6,058,000	\$5,815,680	@\$28,308
9	\$6,014,000	\$5,773,440	@\$28,103
8	\$5,992,000	\$5,752,320	@\$28,000
7	\$5,927,000	\$5,689,920	@\$27,696
6	\$5,863,000	\$5,628,480	@\$27,397

C		訂價	即供價 (4%)
1房 253'			
21	\$7,541,000	\$7,239,360	@\$29,806
19	\$7,437,000	\$7,139,520	@\$29,395
17	\$7,359,000	\$7,064,640	@\$29,087
15	\$7,255,000	\$6,964,800	@\$28,676
12	\$7,203,000	\$6,914,880	@\$28,470
11	\$7,150,000	\$6,864,000	@\$28,261
10	\$7,098,000	\$6,814,080	@\$28,055
9	\$7,046,000	\$6,764,160	@\$27,850
8	\$7,020,000	\$6,739,200	@\$27,747
7	\$6,942,000	\$6,664,320	@\$27,439
6	\$6,864,000	\$6,589,440	@\$27,130

G		訂價	即供價 (4%)
1房 287'			
28	\$9,303,000	\$8,930,880	@\$32,415
25	\$9,061,000	\$8,698,560	@\$31,571
2	\$5,839,400	\$5,605,824	@\$15,955
1	\$5,722,600	\$5,493,696	@\$15,636

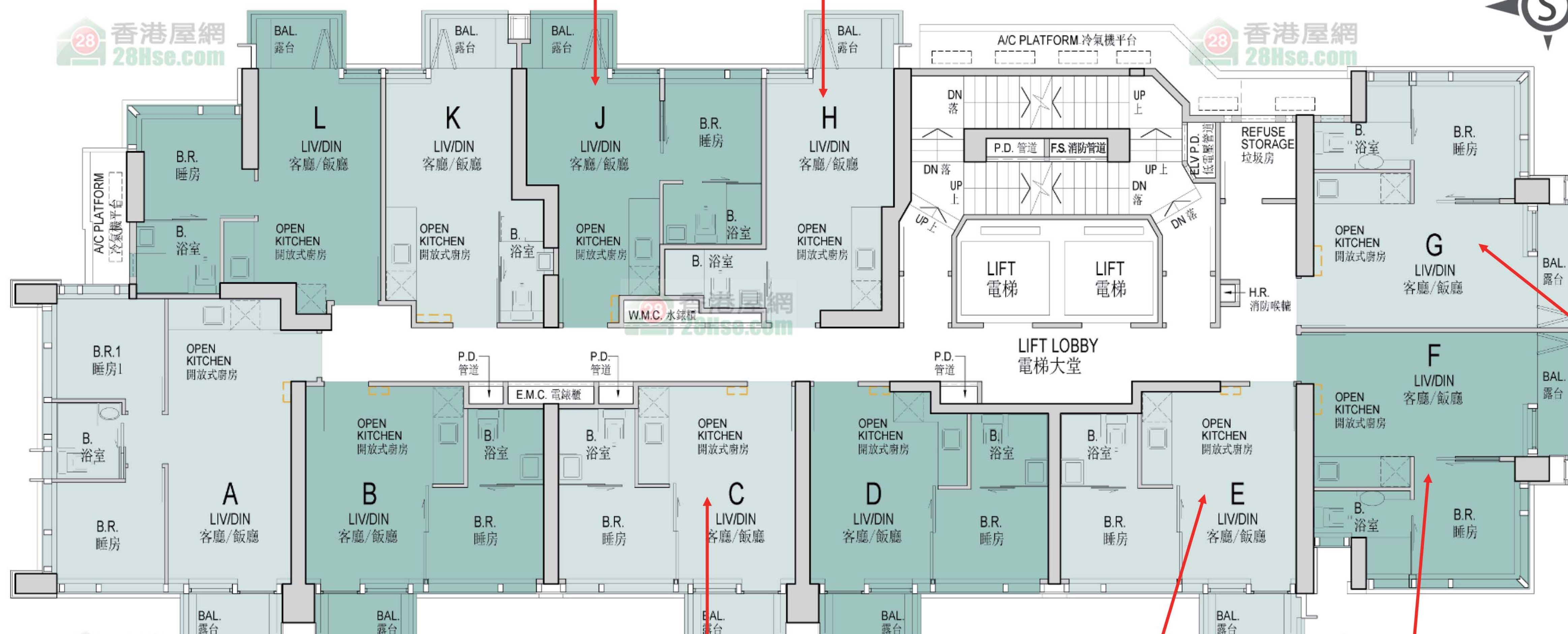

E		訂價	即供價 (4%)
1房 252'			
21	\$7,439,000	\$7,141,440	@\$29,520
19	\$7,335,000	\$7,041,600	@\$29,107
17	\$7,257,000	\$6,966,720	@\$28,798
15	\$7,153,000	\$6,866,880	@\$28,385
12	\$7,100,000	\$6,816,000	@\$28,175
11	\$7,048,000	\$6,766,080	@\$27,968
10	\$6,996,000	\$6,716,160	@\$27,762
9	\$6,944,000	\$6,666,240	@\$27,556
8	\$6,918,000	\$6,641,280	@\$27,452
7	\$6,840,000	\$6,566,400	@\$27,143
6	\$6,759,000	\$6,488,640	@\$26,821

F		訂價	即供價 (4%)
1房 282'			
28	\$8,990,000	\$8,630,400	@\$31,879
25	\$8,786,000	\$8,434,560	@\$31,156

以上的物業資料只供參考，一切以發展商最新公布為準，如有任何資料錯漏本網頁不會承擔任何責任。