Tower 9 3/F, 5/F - 11/F Floor Plan
第9座 3樓，5樓至11樓樓面平面圖

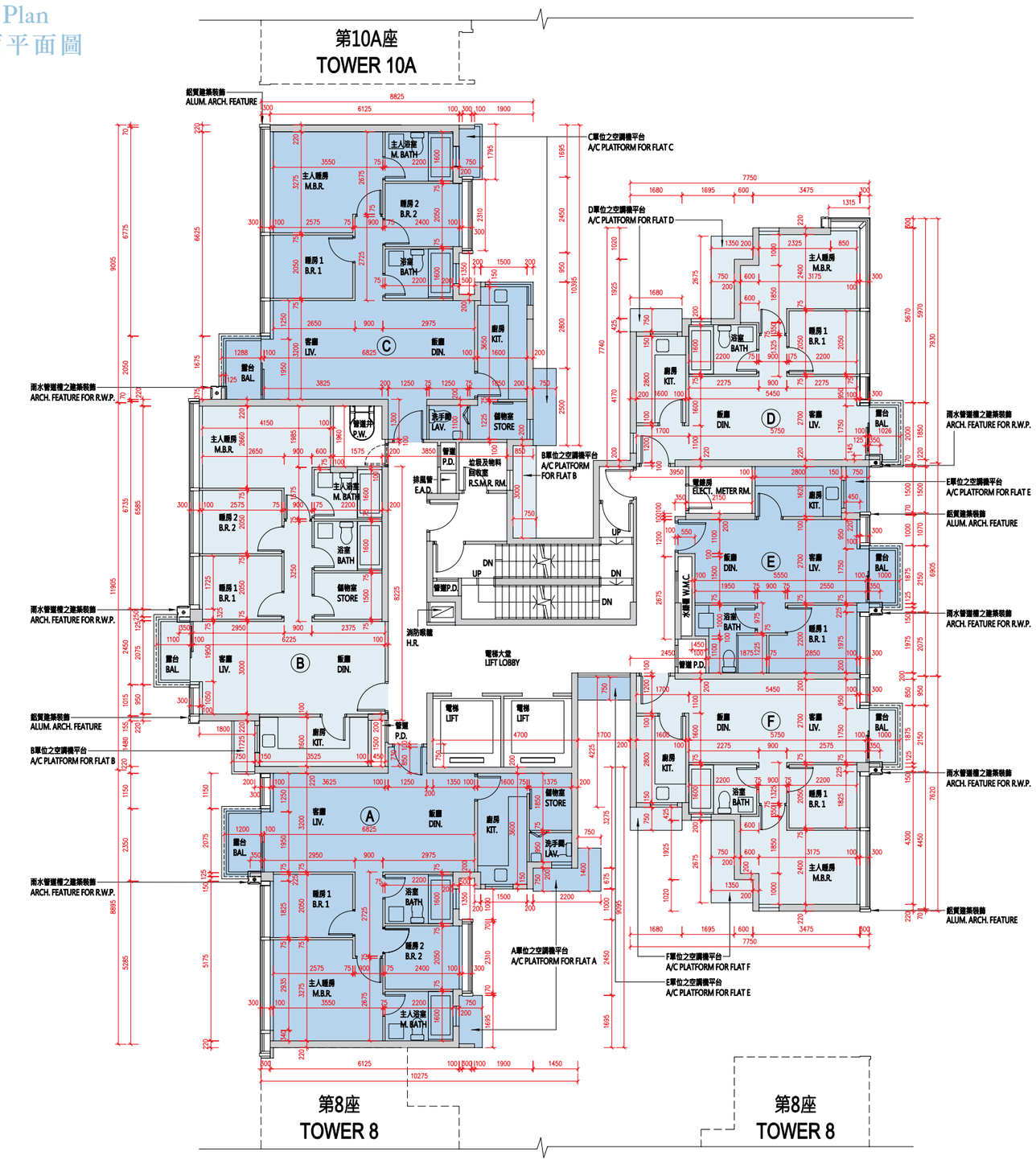

N

比例
Scale : 0M/米 5M/米